OLD WINDSOR

Gavotte

for

BANJO and PIANO

(WITH SECOND BANJO)

By

HERBERT J. ELLIS.

London,
W. PAXTON, 19, OXFORD STREET, W.

160*

OLD WINDSOR.

GAVOTTE.

1st BANJO. HERBERT J. ELLIS.

Tempo di Gavotte.

mf Rall. a Tempo. Rall.

a Tempo. 7 B 12 B 10 P 3 P 7 P Rall.

Rall. a Tempo. 7 B 12 B 9 P 8 P 7 P 5 P 1. 2. Rall.

a Tempo. ff

Rall. a Tempo. Rall.

Tempo. ff Fine.

TRIO.

f ff

5 P B.

f ff D.C.

OLD WINDSOR.

GAVOTTE.

2nd BANJO.

HERBERT J. ELLIS.

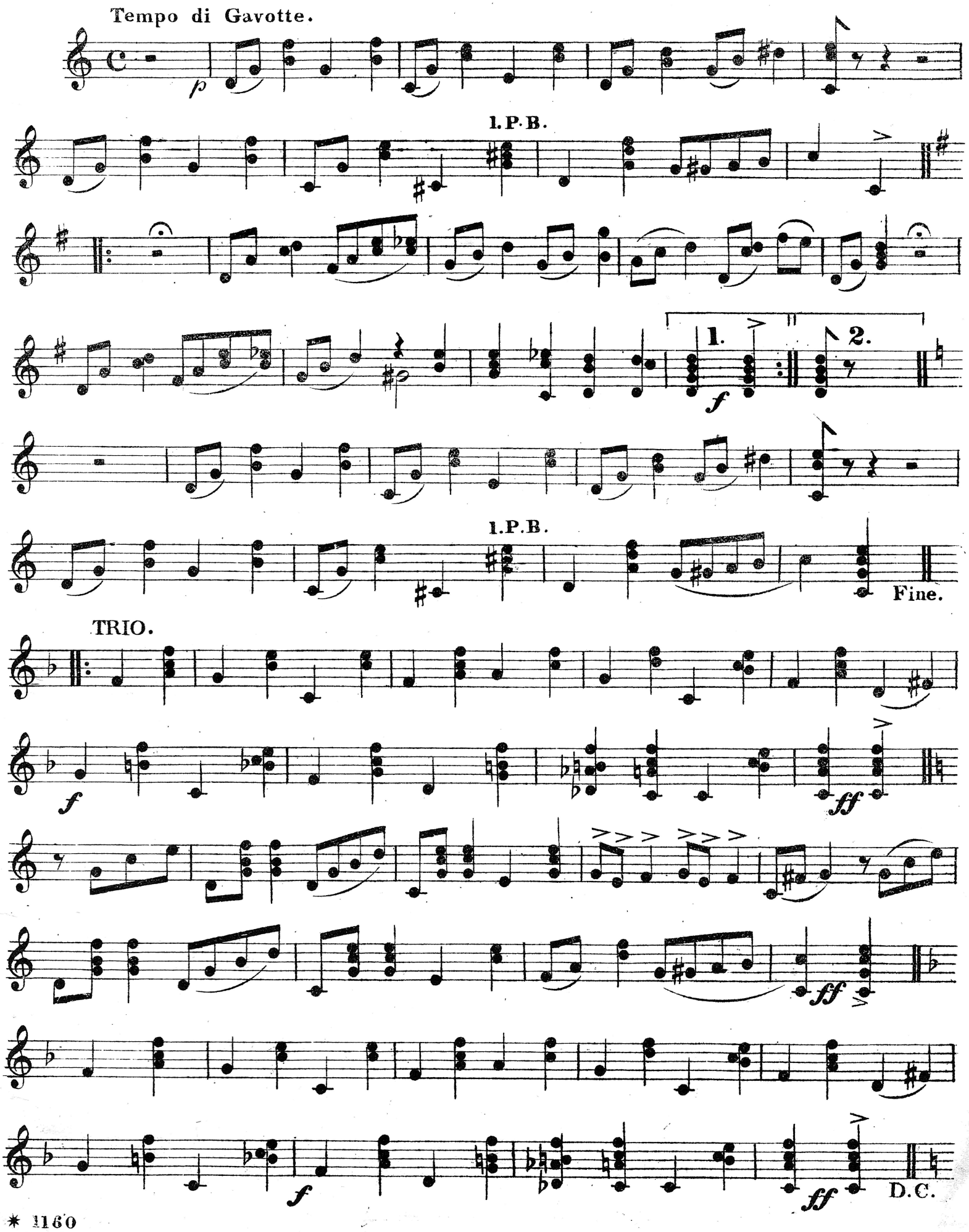

OLD WINDSOR.

GAVOTTE.

BANJO AND PIANO.

HERBERT J. ELLIS.

Tempo di Gavotte.

BANJO.

PIANO.

Rall: ad lib:

mf

a Tempo.

p

Rall:

a Tempo.

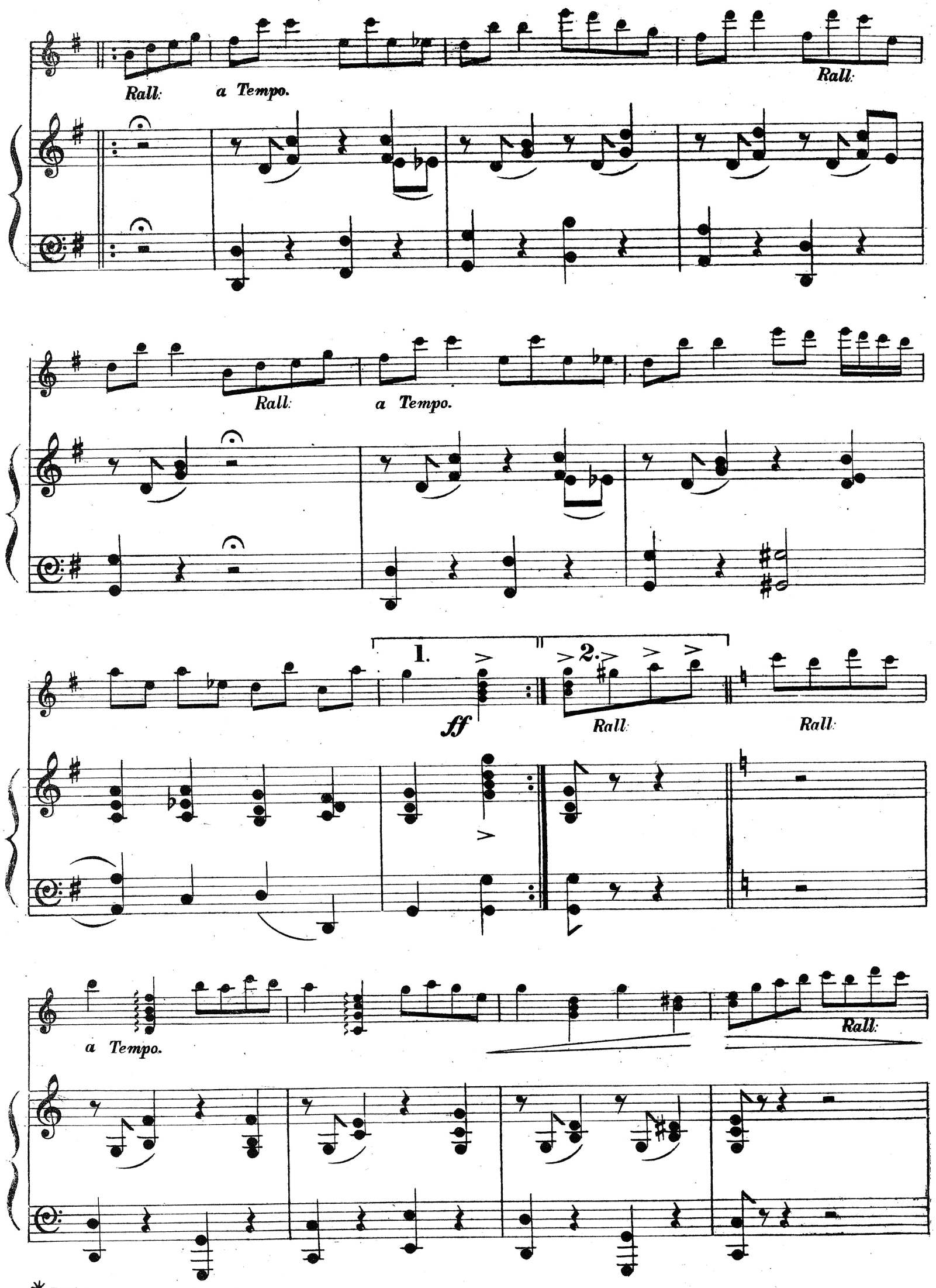
Rall:
a Tempo.
Rall:
Rall:
a Tempo.
1.
2.
ff
Rall:
Rall:
a Tempo.
Rall:

a Tempo.

ff Fine.

ff

TRIO.

ff

ff

ff

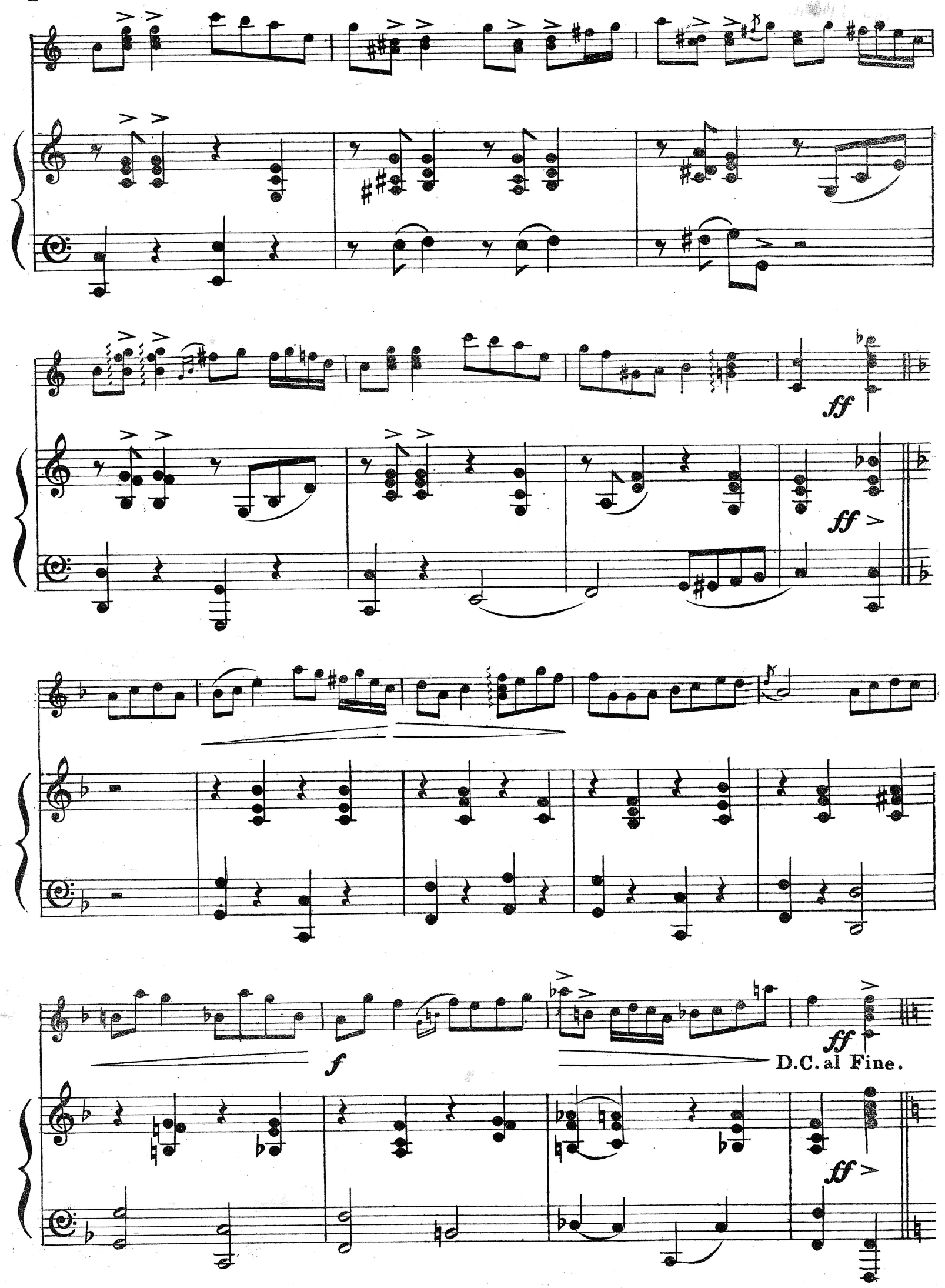
ff
ff
f
ff
D.C. al Fine.
ff

BELLS AT SUNSET by W.S. Rockstro.

Moderato solenne.

PIANO.

THE CURFEW

DISTANT BELLS.

p *mf* *ppp* *e sempre una corda.* *cres:* *sf* *ppp* Lunga Pausa *ppp*

Andantino mosso.

quasi l'istesso tempo. *pp* *tre corde.* *pp* *pp* *p*

dolce cantando.

Of all Music Sellers. Free for 17 Stamps. W. PAXTON, 19, Oxford Street, W.